

South Carolina Pursuant to a warrant from (219)

John Thomas Esq. Comr. of the Court of Sessions, Dated the 28th Feb^r 1792. I have admeasured and laid out unto Margt. Lee, a tract of land containing 25 1/2 acres, situate in Pinckney District, Spartanburg County, on a small branch of Lawrence Creek, bounded on the East by Elizabeth Robertson's land, N^o. 1 by S. Iceland, Wth by Hills Griffiths Land, & Sth by land Commonly call'd Bulls Land, of that shape, marks & boundaries as the above plat represents. Surveyed the 2^d April 1792. J. S. Cornell D. S. Recorded the 23rd July 1793.

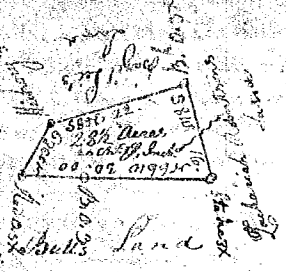

South Carolina Pursuant to a warrant from John Thomas Esq. Comr. of the Court dated 24th March 1793. I have admeasured and laid out unto Andrew M. Millin a tract of three hundred and ninety four acres of land situate in Pinckney District and Spartanburg County, on both sides of St. Pacolet river, bounded N^o by said M. Millin's land and vacant lands, Wth by John Youngs land Sth & Eth by vacant land, and hath such shape form and marks as the above Plat Represents. Surveyed 23rd March 1793. John Youngs Sur. D. S. Recorded 23rd July 1793.



State of South Carolina Pursuant to a warrant from John Thomas Esq. Comr. of the Court N^o side Saluda river dated 8th March 1793. I have admeasured and laid out unto Daniel Ewart a tract of two hundred and fifty seven acres of land in Pinckney District on the N^o side of Middle Sygan river in Spartanburg County bounded by lines running S 88 3/4 W on lands granted to John Leech Sth by said river N^o Eth & Eth by Joseph Naisbit Land N^o Eth vacant Sth & N^o Wth by James Willsons land & Sth by John McCarter's Land, and hath such form and marks as the above Plat Represents. Surveyed 7th March 1793. D. S. Thomas, D. S. Recorded 31st July 1793.

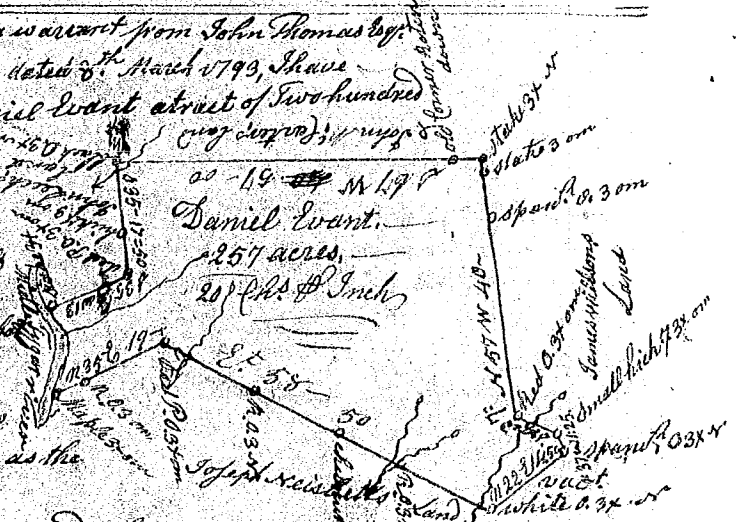

South Carolina Pursuant to a warrant from John Thomas Esq. Comr. of the Court dated 1st July 1793. I have admeasured and laid out unto John Daniel a tract of three hundred and forty seven acres of land in Spartanburg County on the Sth side of Pacolet river the N^o fork of Pacolet river and on both sides of Obadiah Creek waters of said river bounded Sth & Wth by John Youngs land & Gen. Harriens Land, all other sides on vacant land, and hath such shape form & marks as the above Plat Represents. Surveyed 1st July 1793. John Youngs Sur. D. S. Recorded 3rd Augst 1793.

